ILLUSTRATED BY TIFFANY "PURPLEALMONDS" HAYASHI

SECOND EDITION - DECEMBER 2017

ALL RIGHTS RESERVED, EXCEPT AS PERMITTED UNDER U.S. COPYRIGHT ACT OF 1976, NO PART OF THIS PUBLICATION OR ARTWORK MAY BE REPRODUCED, DISTRIBUTED, OR TRANSMITTED IN ANY FORM OR BY ANY MEANS, OR STORED IN A DATABASE OR RETRIEVAL SYSTEM, WITHOUT THE PRIOR WRITTEN PERMISSION OF THE ARTIST.

BOOK DESIGN AND ILLUSTRATIONS BY TIFFANY HAYASHI
TIFFANYHAYASHI.COM
PURPLEALMONDS.TUMBLR.COM
TWITTER.COM/PURPLEALMONDS
TWITCH.TV/PURPLEALMONDS

PRINTED BY MAGCLOUD.COM

SECOND EDITON: DECEMBER 2017

FOR JEROD COLLINS
"THE 8 BIT DRUMMER"

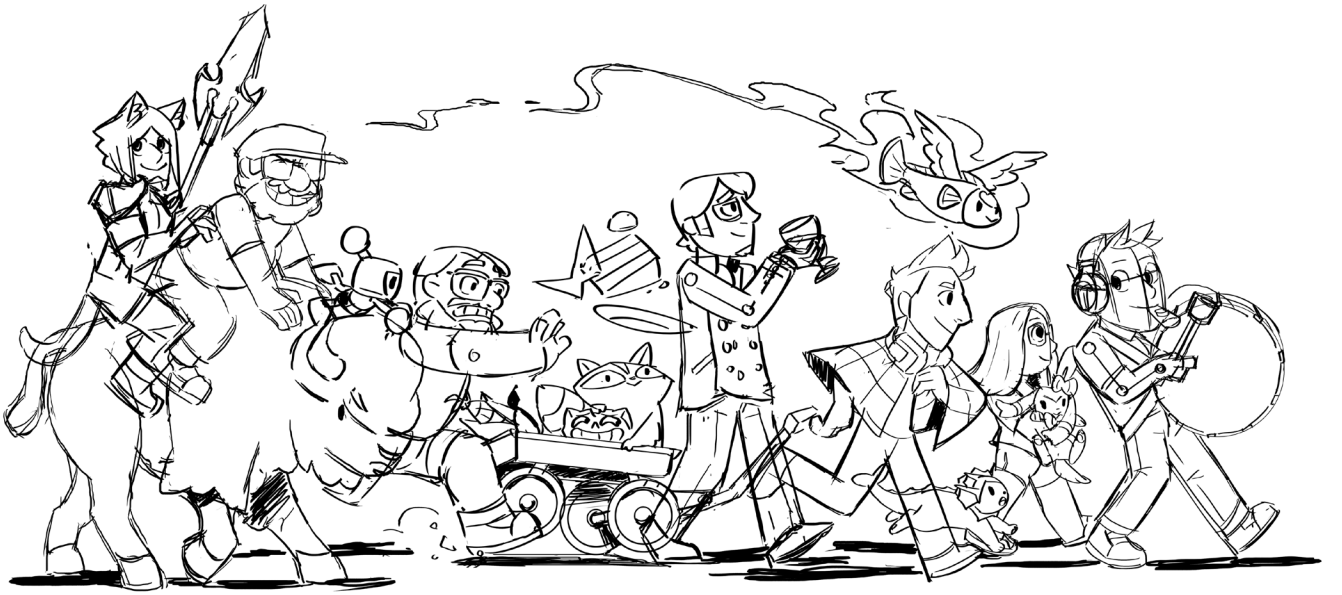

FITE ME >:(
RIP
FRICK
2015-2017

SEND HELP

I AM NOT A LOLI!!
YOU'RE A LOLI TO ME.
STOMP!!

#THEMAIDBITDRUMMER
FRIDAY AUGUST 18TH 4-7 PM EST
TWITCH.TV/THE8BITDRUMMER
ILLUSTRATION BY TIFFANY "PURPLEALMONDS" HAYASHI

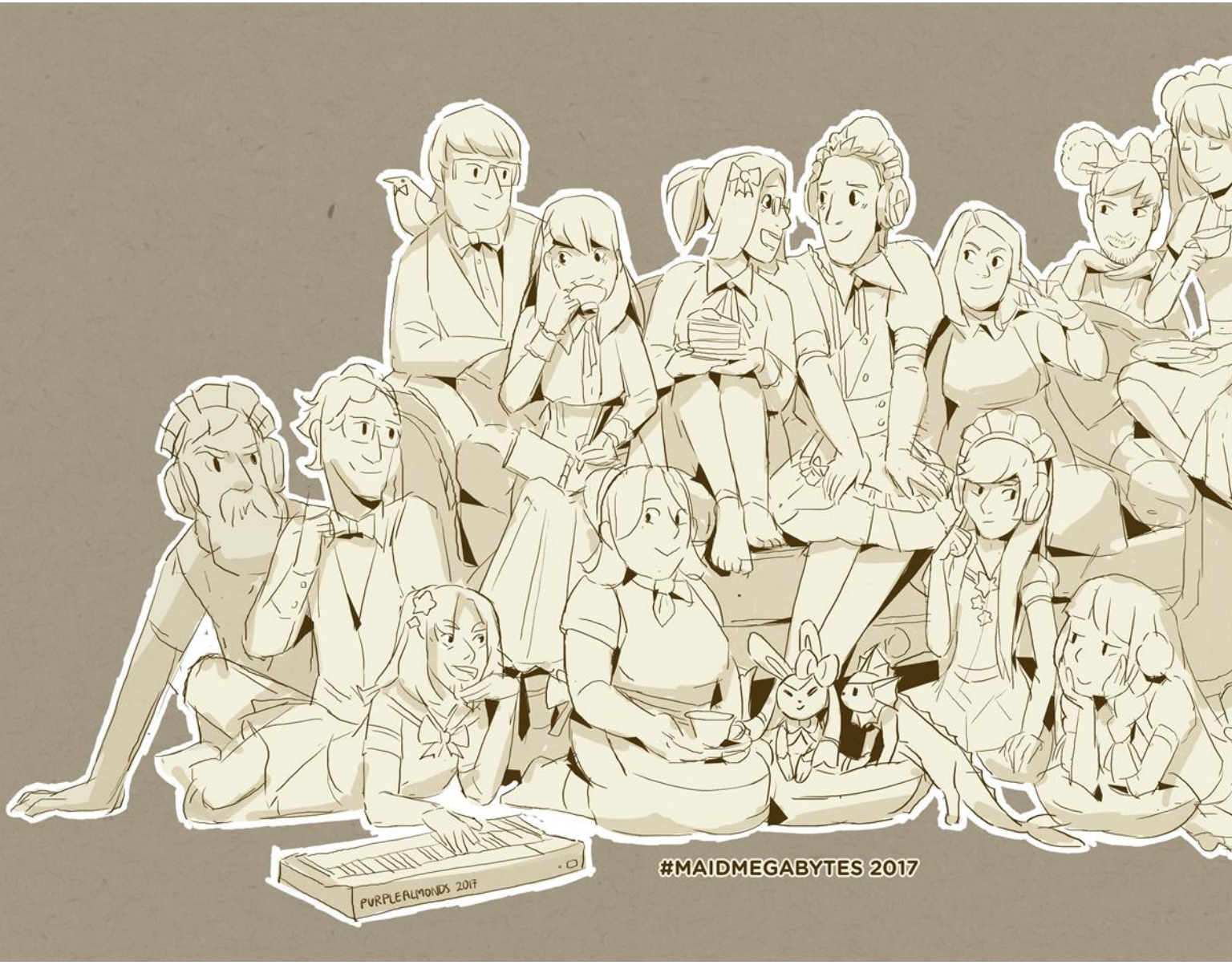
PURPLEALMONDS 2017
#MAIDMEGABYTES 2017

CELEBRATING
100K
FOLLOWERS!
SPECIAL THANKS TO THE MODS
@PURPLEALMONDS

CELEBRATING
100K
FOLLOWERS!

CELEBRATING THE 2 YEAR ANNIVERSARY OF
THE8BITDRUMMER

CELEBRATING THE 2 YEAR ANNIVERSARY OF
THE8BITDRUMMER

CELEBRATING THE 2 YEAR ANNIVERSARY OF
THE8BITDRUMMER
MAY 31 2017

CELEBRATING THE 2 YEAR ANNIVERSARY OF
THE8BITDRUMMER
WEDNESDAY MAY 31 2017

WEDNESDAY MAY 31 2017

THE8BITDRUMMER.COM

GET OUT!
(OF MY CAST)

GET
OUT
(OF MY CAST)

GET
OUT
(OF MY CAST)

Justin DeLuca @InfiniteChronos · Aug 25
Drum battle between @Jack_Septic_Eye and @The8BitDrummer when?
Jacksepticeye @Jack_Septic_Eye
Hands are rusty but my feet still got it!!
0:11
That would be a lot of fun! :D
???
You would destroy me lol

ГАААААР

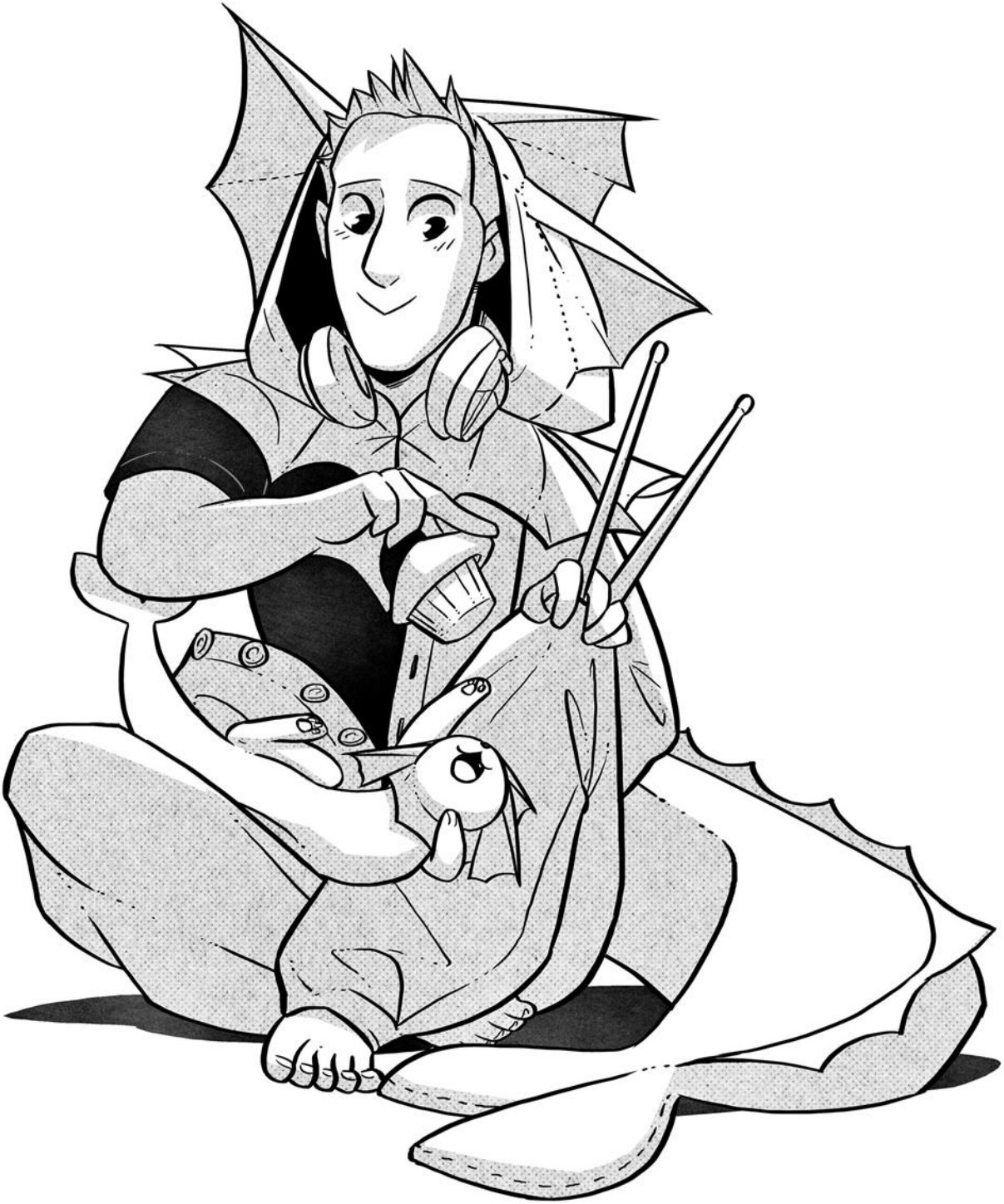

PURPLEALMONDS 2017

Happy Birthday Erika & Ferod!!
and Faka too, I guess

Happy Birthday Erika & Gerod!!
and, Fika too! I guess

Happy Birthday Erika & Gerod!!
and, Fika too! I guess

Happy Birthday Erika & Gerod!!
and, Fika too! I guess

Happy Birthday Erika & Gerod!!
and, Fika too! I guess

Thanks for reading! ♡

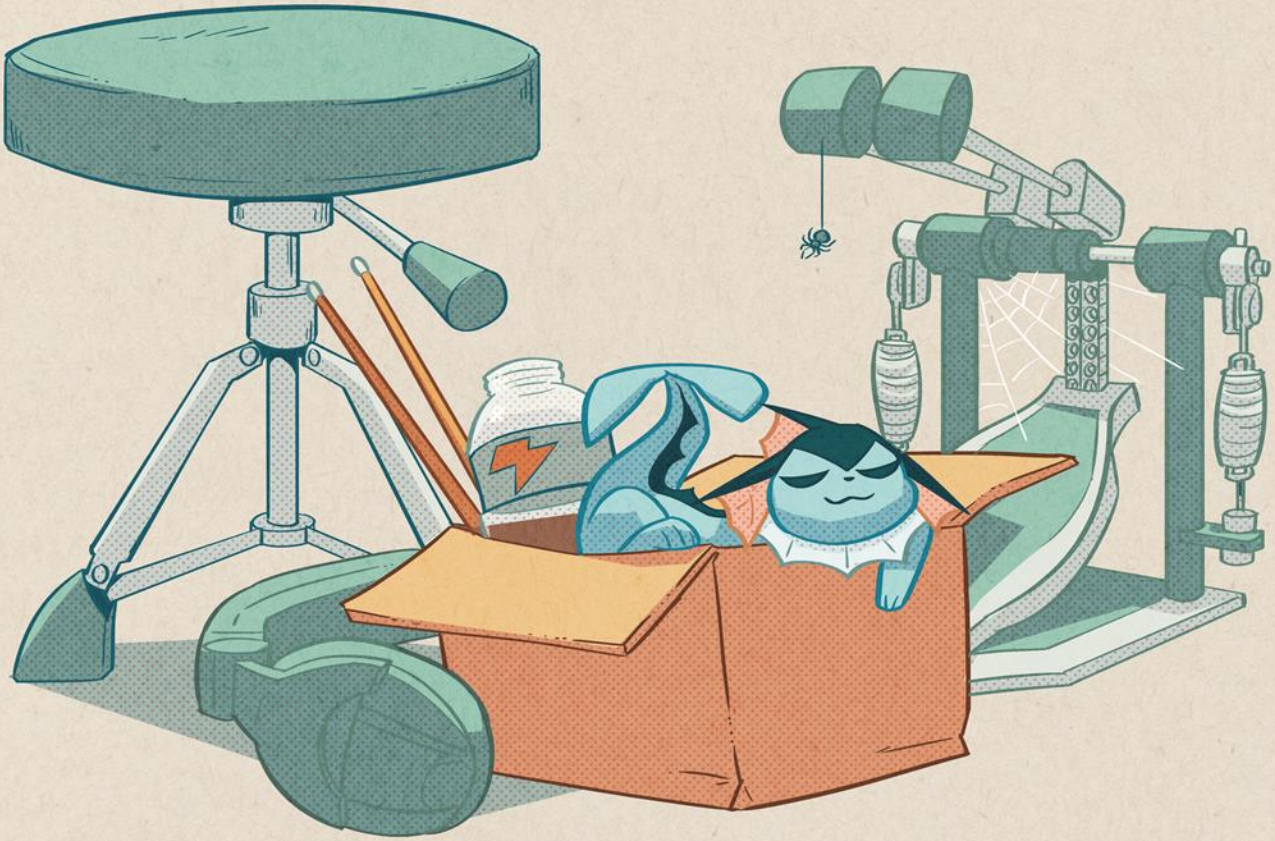

Prepared by MagCloud for Tiffany Hayashi. Get more at purplealmonds.magcloud.com.